Music
Spec.
M211
B393
op. 20
R4
1819

Johannis Laue

Beethoven's

GRAND SEPTETT,

Arranged for

Two Performers

on the

Piano Forte

BY

G. E. GRIFFIN.

Ent.d at Sta. Hall.

Price 8s/.

LONDON,

Published at the Regent's Harmonic Institution.

R.&E.W. Sc.

THE REGENT'S HARMONIC INSTITUTION

SECONDO.

Adagio.

Ped *f* * *p* Ped * *sf* *sf* *sf*

p *sf* *sf* *sf* cres *f* *p*

Ped *

p *p* > cres >

6 cres *sf* *p* 6

p cres *f* Ped *

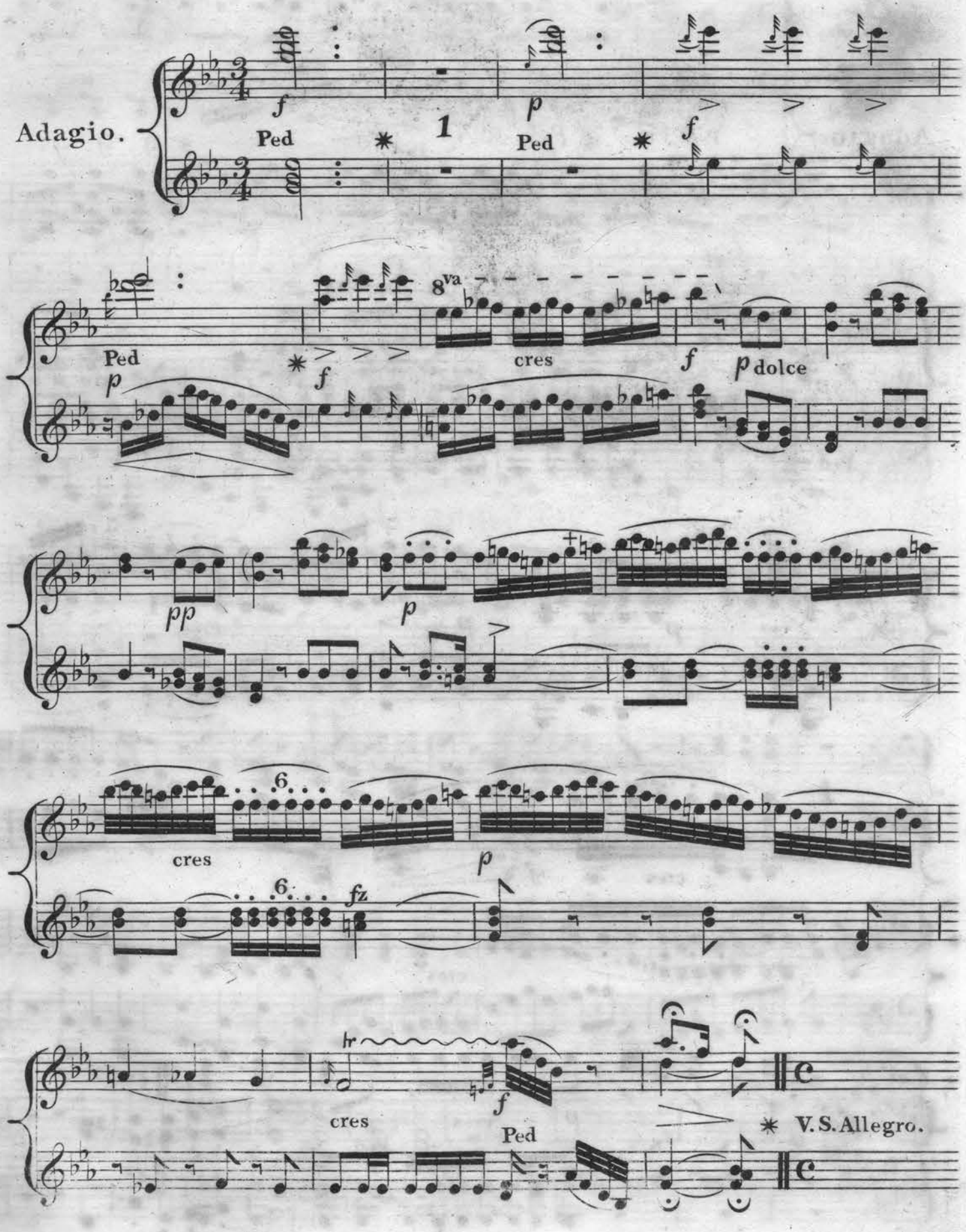
Adagio.
Ped
1
Ped
Ped
8va
cres
dolce
cres
cres
Ped
V.S. Allegro.

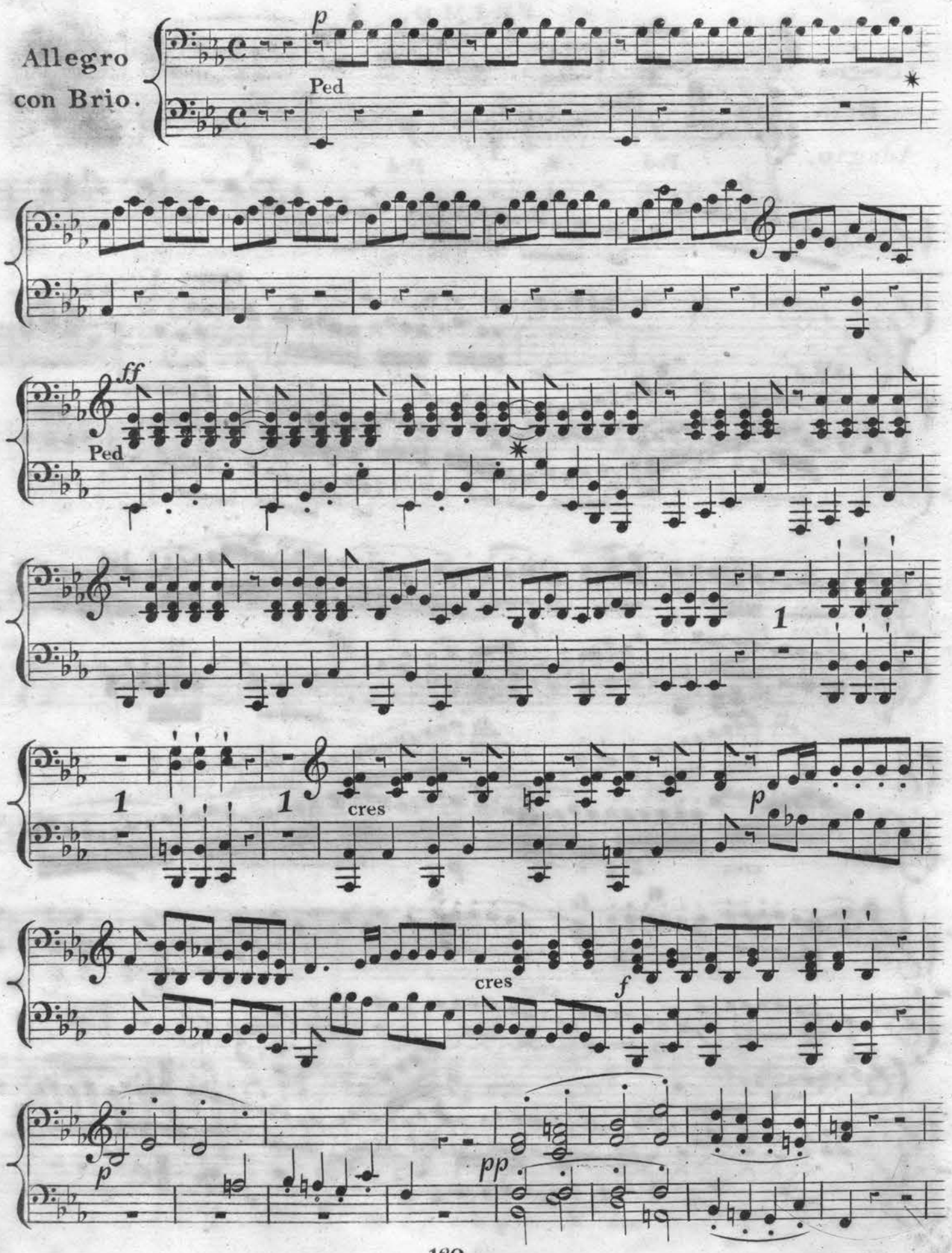
Allegro
con Brio.
p
Ped
ff
Ped
1
1
1
cres
p
cres
f
p
pp

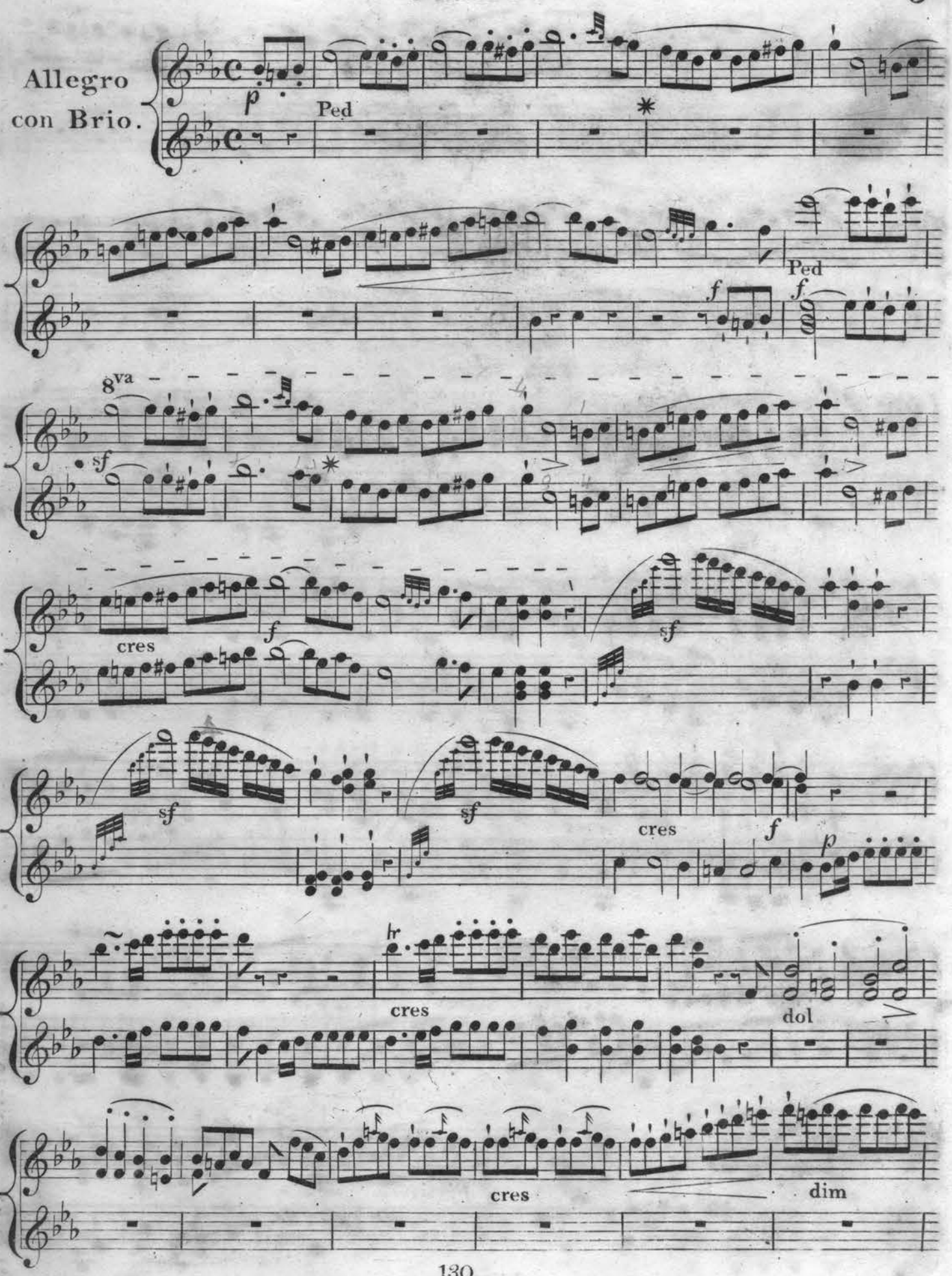
Allegro con Brio.
p
Ped
f
Ped
f
8va
sf
cres
f
sf
sf
sf
cres
f
p
cres
dol
cres
dim

cres

mf

ff

sf

p

ten

f

pp

sfz

ff

pp

pp

sf

sf

sf

cres

sf

sf

sf

p cres

p 1

cres fz

sf cres f p ten

f sfz pp ff pp

dol

cres f 8va

f sf sf sf p

pp

cres pp

cres

f

cres cen

do f Ped ff

sf sf sf

f sf sf sf dol

dol sf

sf dol

8va sf

cres sf f sf pp loco

p cres - - - cen -

- - - do f ff sf sf

Ped 130 *

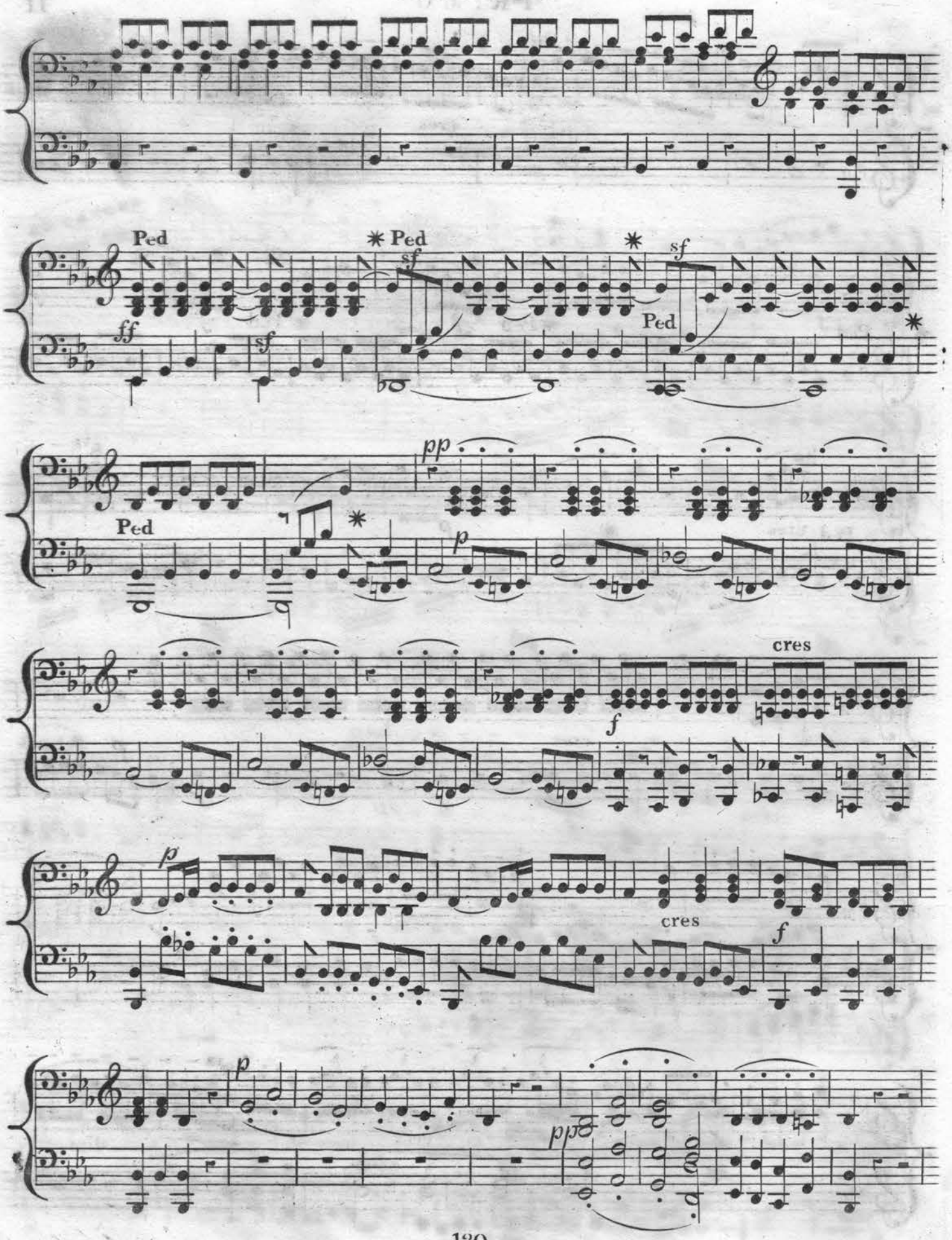
Ped
Ped
sf
sf
ff
sf
Ped
Ped
pp
p
cres
f
p
cres
f
p
pp

cres

Ped *f* ✱Ped *sf* ✱ Ped *sf* ✱

Ped cres ✱ *p* 8va

cres *f* *p*

cres dim

cres

mf

sf sf

p

ten

f

p

ff

p

p

sf sf

8va

p dol

1

cres - - - cen - - - do

sf *sf* *sf* *sf*

cres

hr hr

p ten *ff* ten *p*

8va

ff *p* dol

sf sf sf sf sf cres

p p

1 f 1

p

cres - - - - - cen - - -

- - - - do f

8va

cres sf sf sf cres

p

8va

f p

p lr

lr lr lr lr lr

cres - - - - - cen - - - do

f sf sf

Adagio
Cantabile.

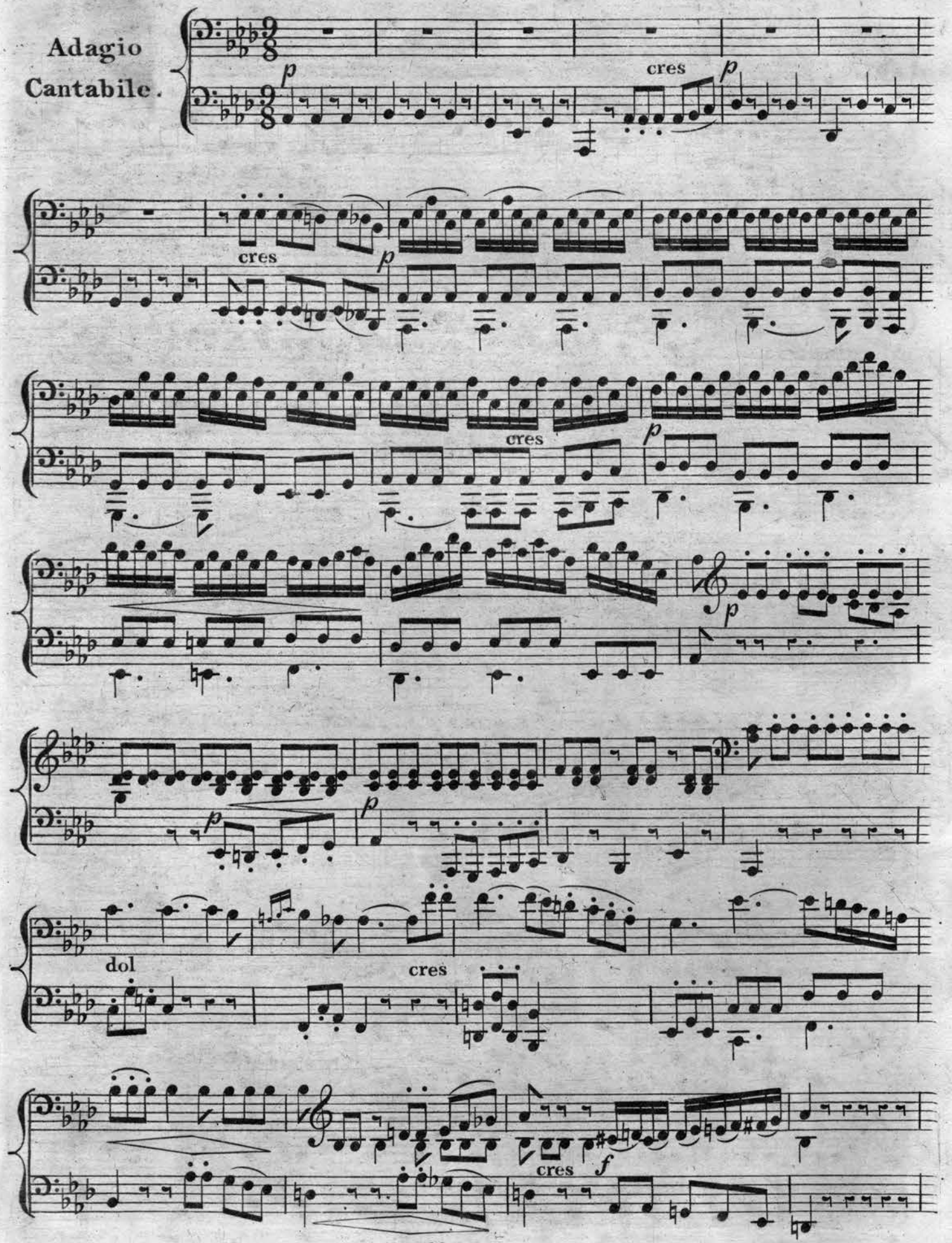

Adagio
Cantabile.

p

cres

p

cres

p

dim

dolce

cres

p

f

cres

p rf

p fp p dim

cres

fp p rf rf rf

rf rf

pp Ped * p Ped cres *

p b

p p sf

p fp fp cres

fp

cres dim pp

p sf fp sf sf

cres p Ped pp

f

* Ped cres * p

cres

cres

p

f

p

pp Ped

*

cres

sf sf sf

p

ff

1 2

p

cres

p *f* *sf*

p *fp* *p* cres

Ped *pp* ✱

cres cres *f*

p *pp* *ff* *pp* Ped

dolce ✱

cres p

p

cres p p

pp cres sf

p p

cres sf

p pp sf

sf pp

cres p cres

cres p p dim

pp dol f

p cres f

p dim

pp

> f > > dim pp pp

Tempo di Menuetto

cres

f cres *p* cres *f*

p

cres *f*

TRIO

p *pp* *sf*

Men.D.C.

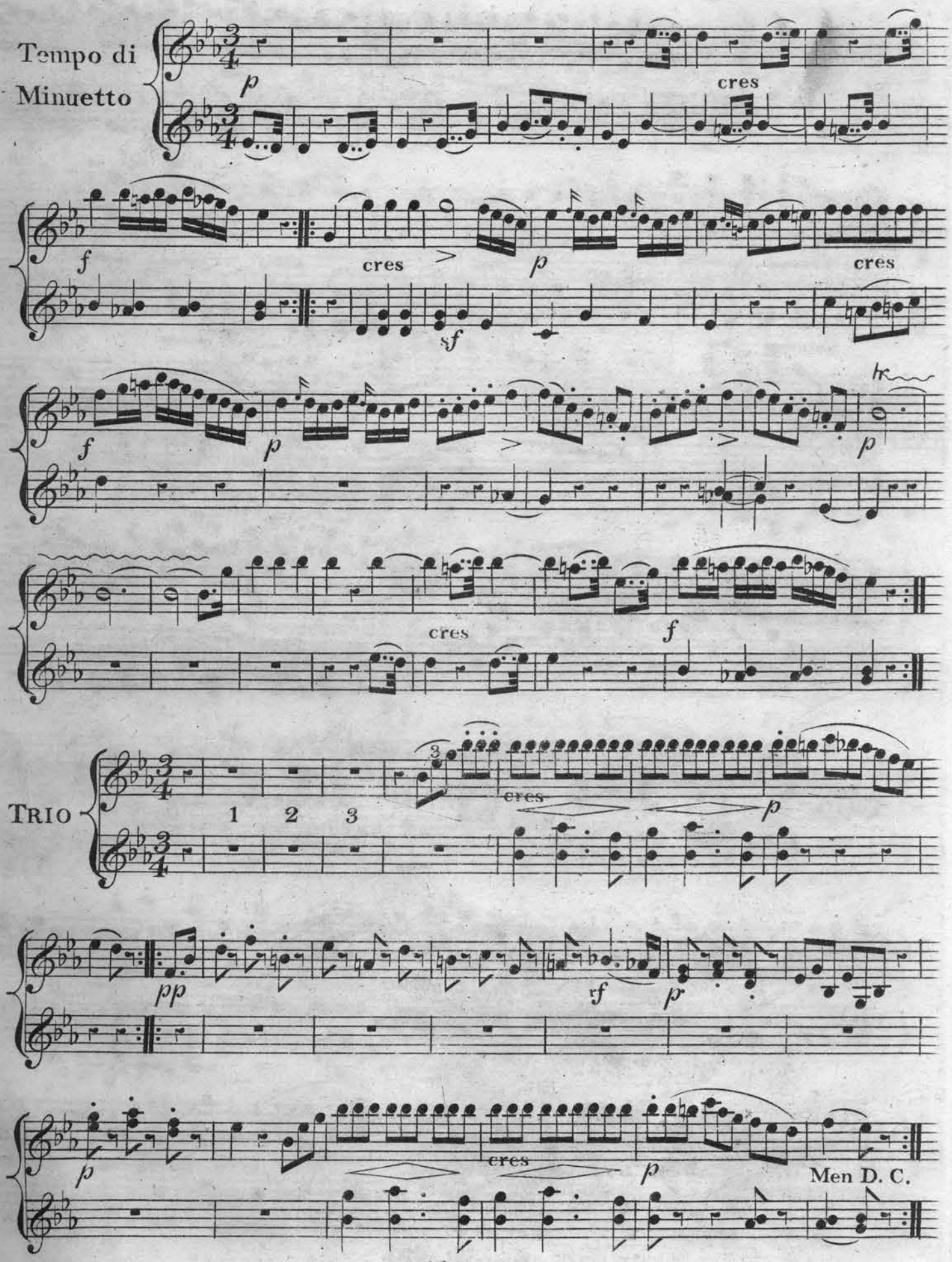
Tempo di Minuetto
p
cres
f
cres
p
cres
sf
f
p
p
cres
f
TRIO
1 2 3
cres
p
pp
rf
p
p
cres
p
Men D. C.

TEMA
con
Variazioni.

pp cres p cres p

Var: 1.

1 2 3 4 5 6 7

p cres

p 1 2 3 4 5 6 7

cres p

cres p

Andante

TEMA
con
Variazioni.

Var: 1.

Var: 2.

p

cres

f

p

cres

f

Var: 3.

p dolce

cres

p

Var: 2.

p

LH

cres

f

p

8

cres

f

Var: 3.

p dol

cres

p

p

p cres *f*

pp cres *p* *p*

MINORE

Var: 4. *p*

cres dim *fp*

ff *p*

Var: 5. MAGGIORE *p* dol

cres *p*

p cres sf sf sf

p p p

MINORE

Var: 4.

1 2 3

cres dim p fp fp

cres p cres

dim

Var: 5.

MAGGIORE

p dol

cres dim

SECONDO

cres

p

f

sf

p

cres

dim

1st

2d

p

ff

Ped

pp

ca - - lan - - do

pp

ff

cres p f sf p

cres dim 1st 2d dol

p Ped f

ca - - - lan - - do pp ff

All.o molto e Vivace.

Scherzo.

f Ped fp * p

fp

p

cres f

fz fp

f f f

sf sf

pp f ff

segue Trio

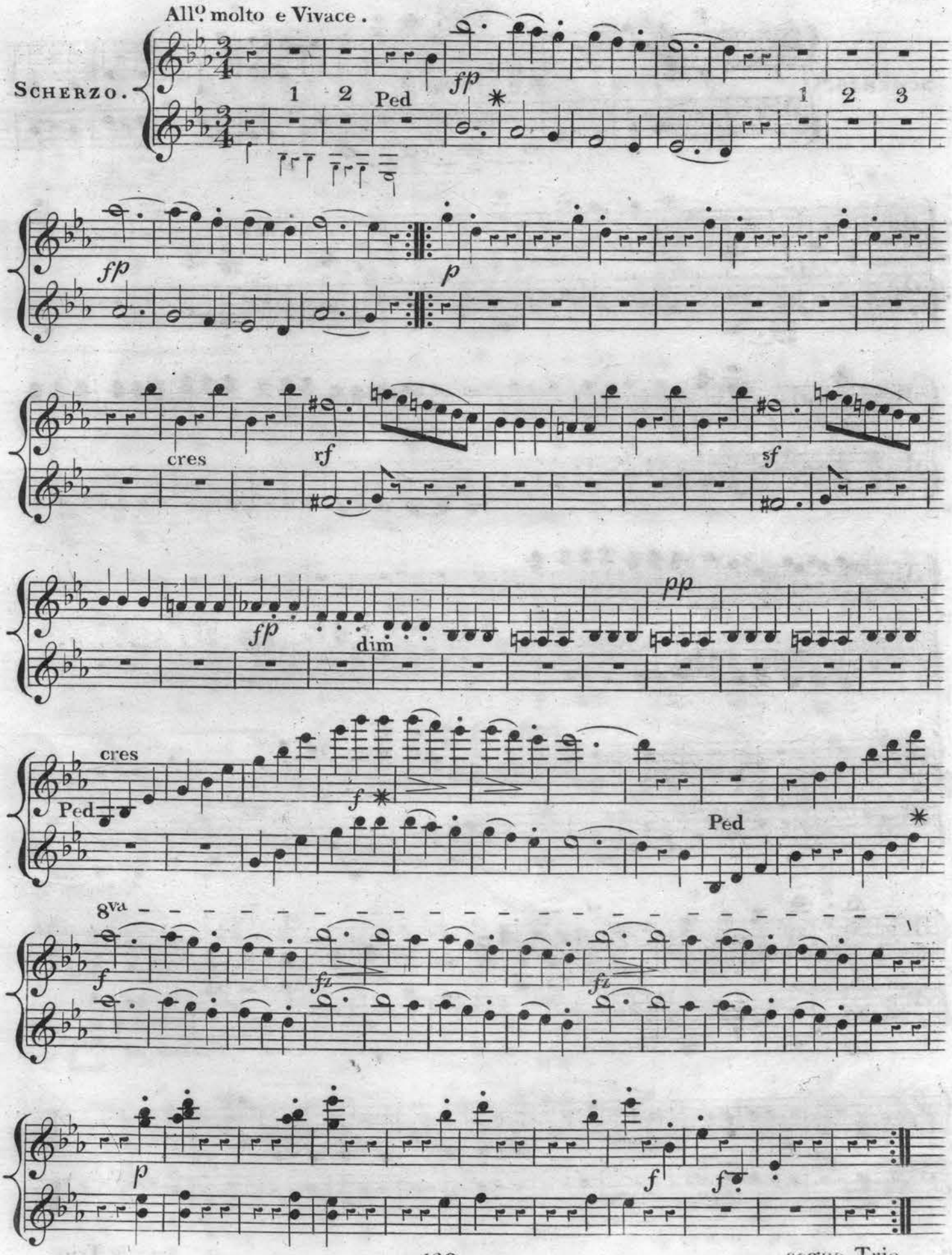
Allº molto e Vivace.
SCHERZO.
1 2 Ped
fp
1 2 3
fp
p
cres
rf
sf
fp
dim
pp
cres
Ped
f
Ped
8va
f
fz
fz
p
f
f

segue Trio

TRIO.

dol

pp

cres

p

1st

2d

p

cres

dim

pp

cres

p

1st

2d

Scherzo D.C.

Andante
con moto alla
Marcia.

f

pp

ff

pp

cres

sf

p

sf

sf

p

f

sf

130

attacca Subito

TRIO.

dol

cres

p

cres - - - cen - - do

8va

dim

pp

Ped

dol

cres

dim

1st

2d

Scherzo DC.

Andante
con moto alla
Marcia.

f pp

fp

pp

cres

f

sf

attacca Subito

Presto.

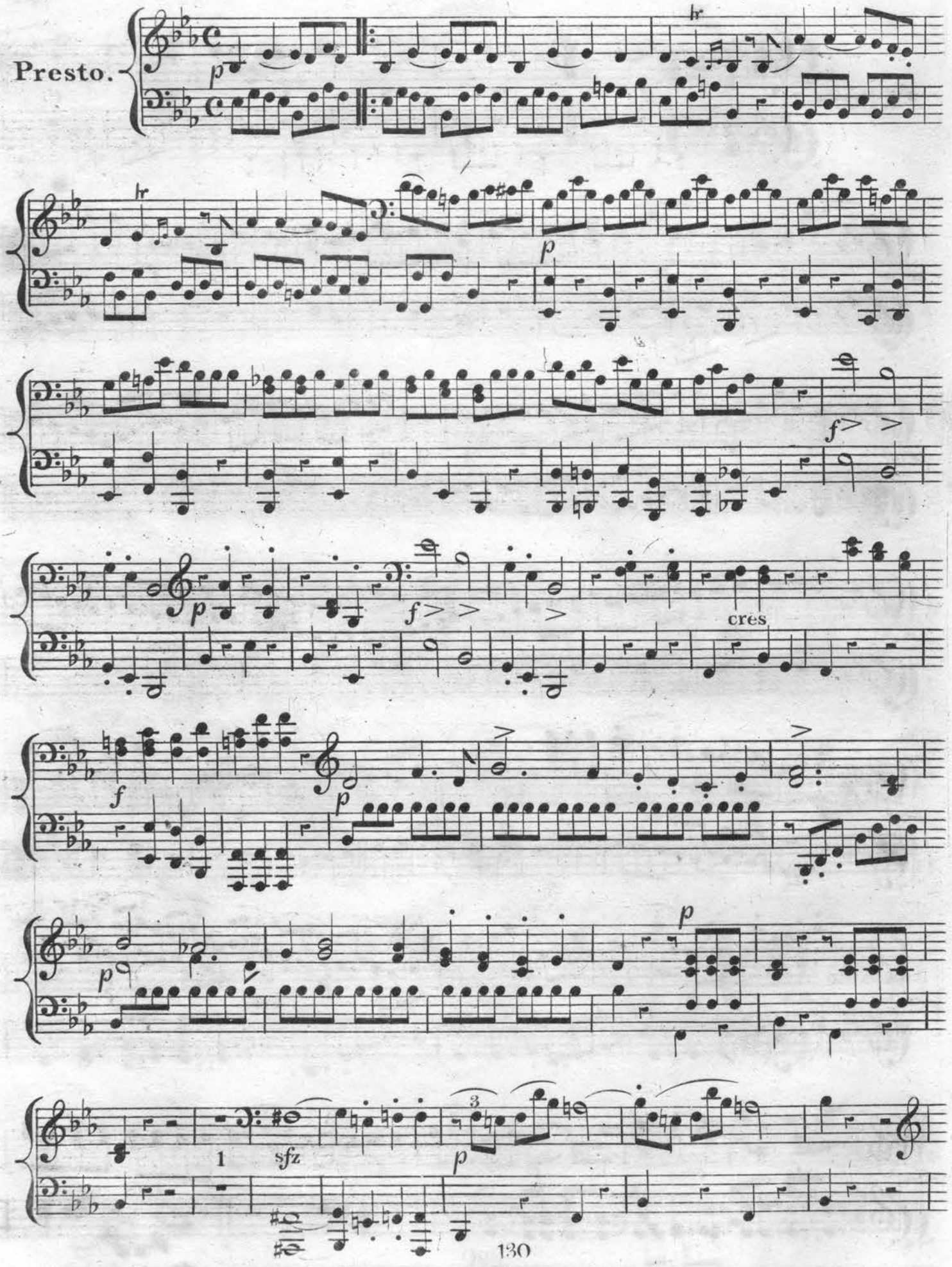

Presto.

1 2 3 4 5 6

7 p

1 2 p

1 p cres

f p

p cres 8va f

sfz p cres

cres

p

Ped

p

*

cres

1st

p

2d

f

f

1

f

sf

sf

sf

sf

ff

p

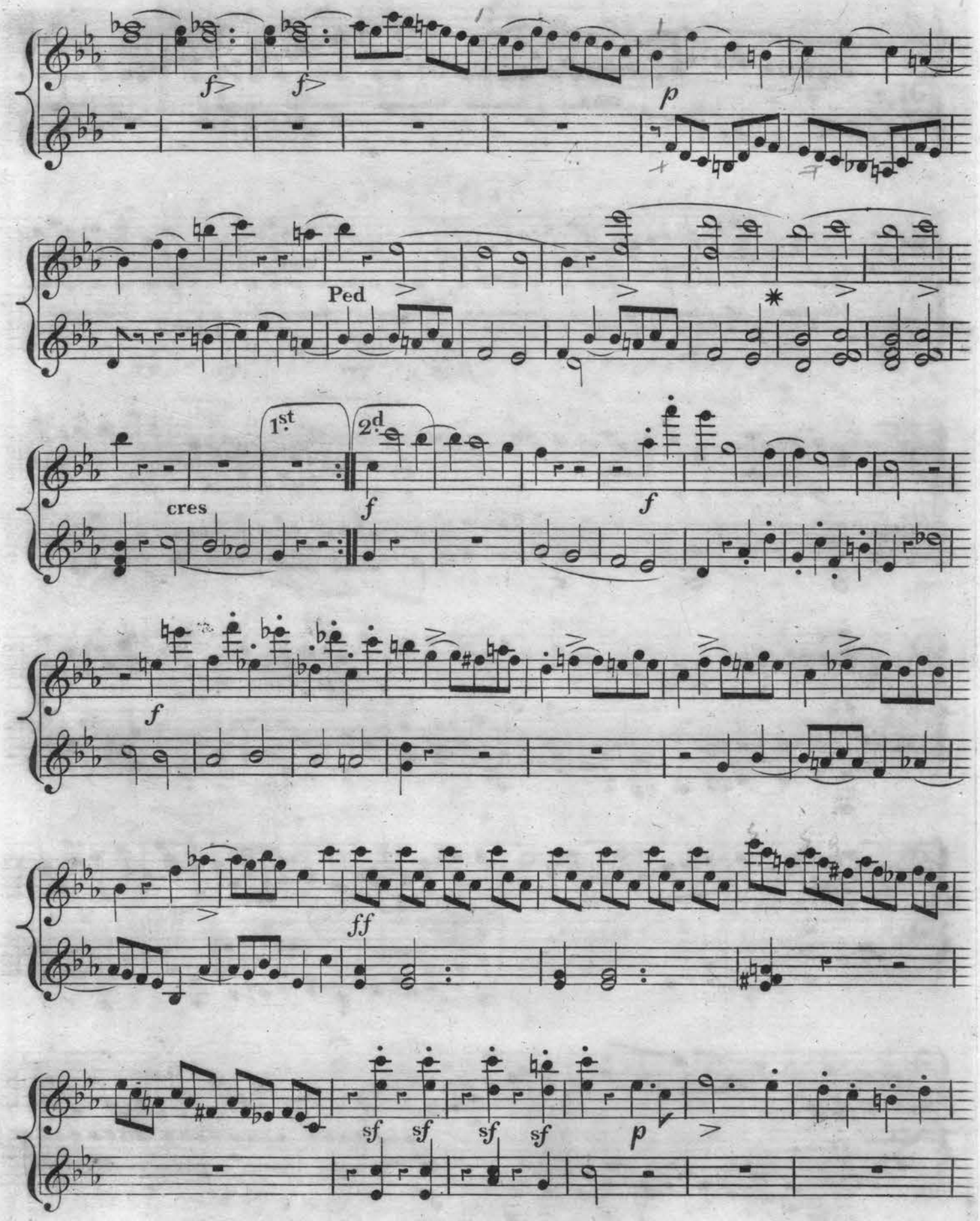
f
f
p
Ped
1st
2d
cres
f
f
f
ff
sf
sf
sf
sf
p

SECONDO.

p

dim

1 2 3 *pp* sempre staccato

pp

ca - - - - lan - - - - do

tenuto

dim

pp Ped. * *p* legato

calando

Ped

a tempo

p

p

f

p

f

p

cres

f

p

1 *sf*

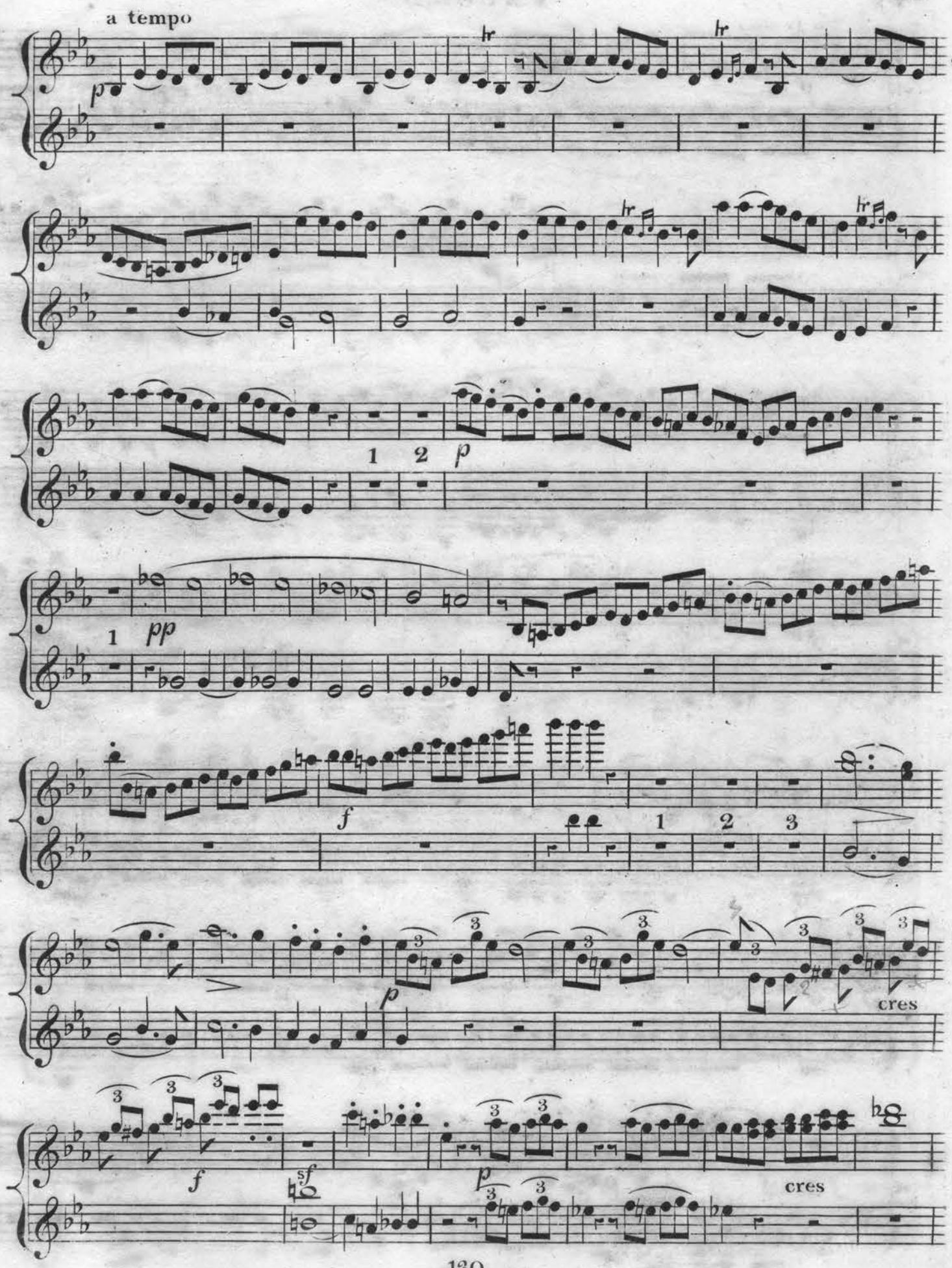
a tempo
p
1
2
p
1
pp
f
1
2
3
p
cres
f
sf
p
cres

cres

p

p

Ped

cres

pp

cres

cen - - - - - do

f

sf

sf

sf

ff

sf sf

p

cres

p

cres

f Ped

f

f

ff

cres

Ped

cres

dolce

cres - - cen - - do

f sf sf sf ff sf sf p

4 4

cres

Ped cres - -

- cen - - - - do

8va

ff